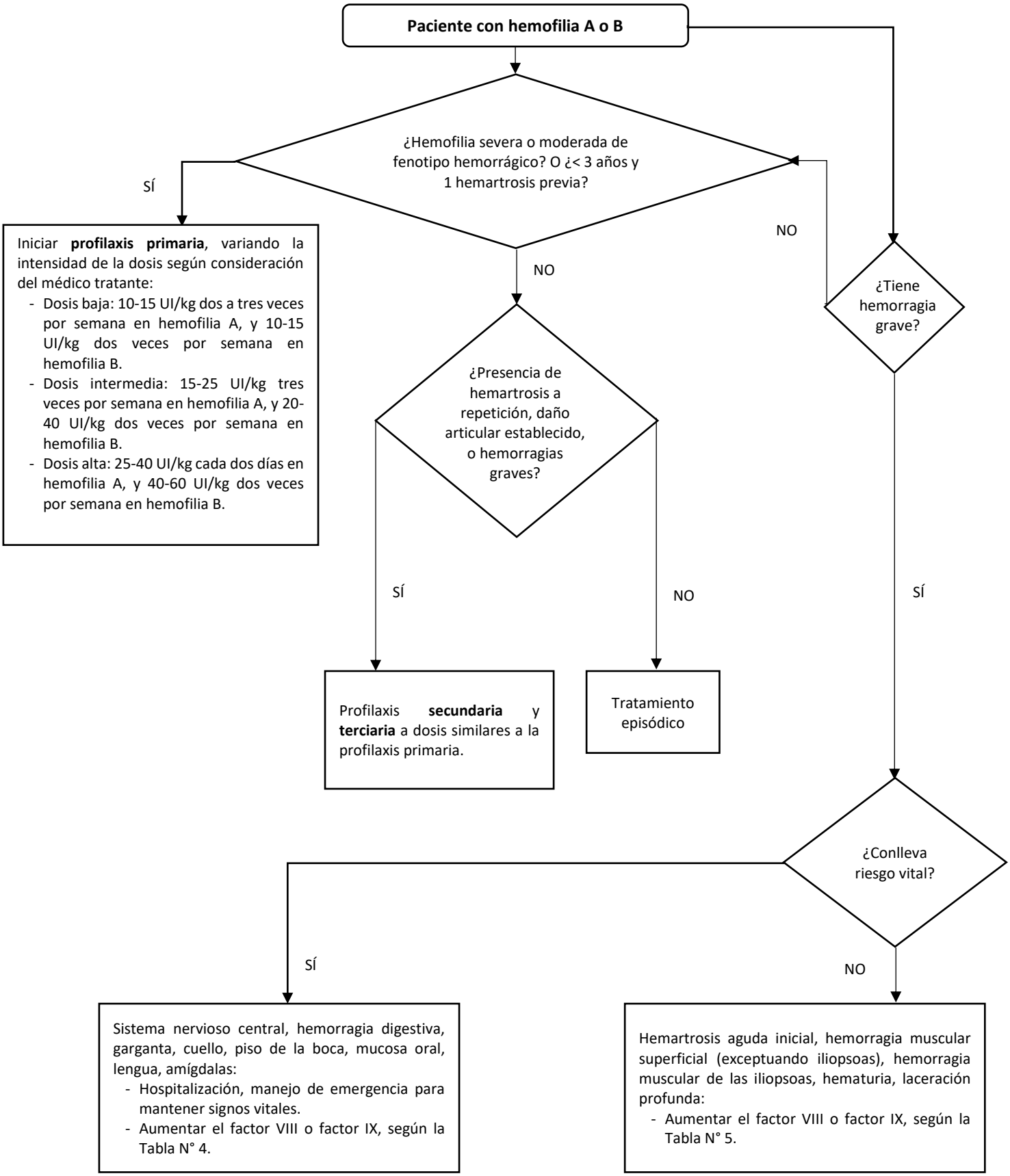Figura 2. Flujograma para la profilaxis y el manejo farmacológico de la hemofilia