II. Flujogramas
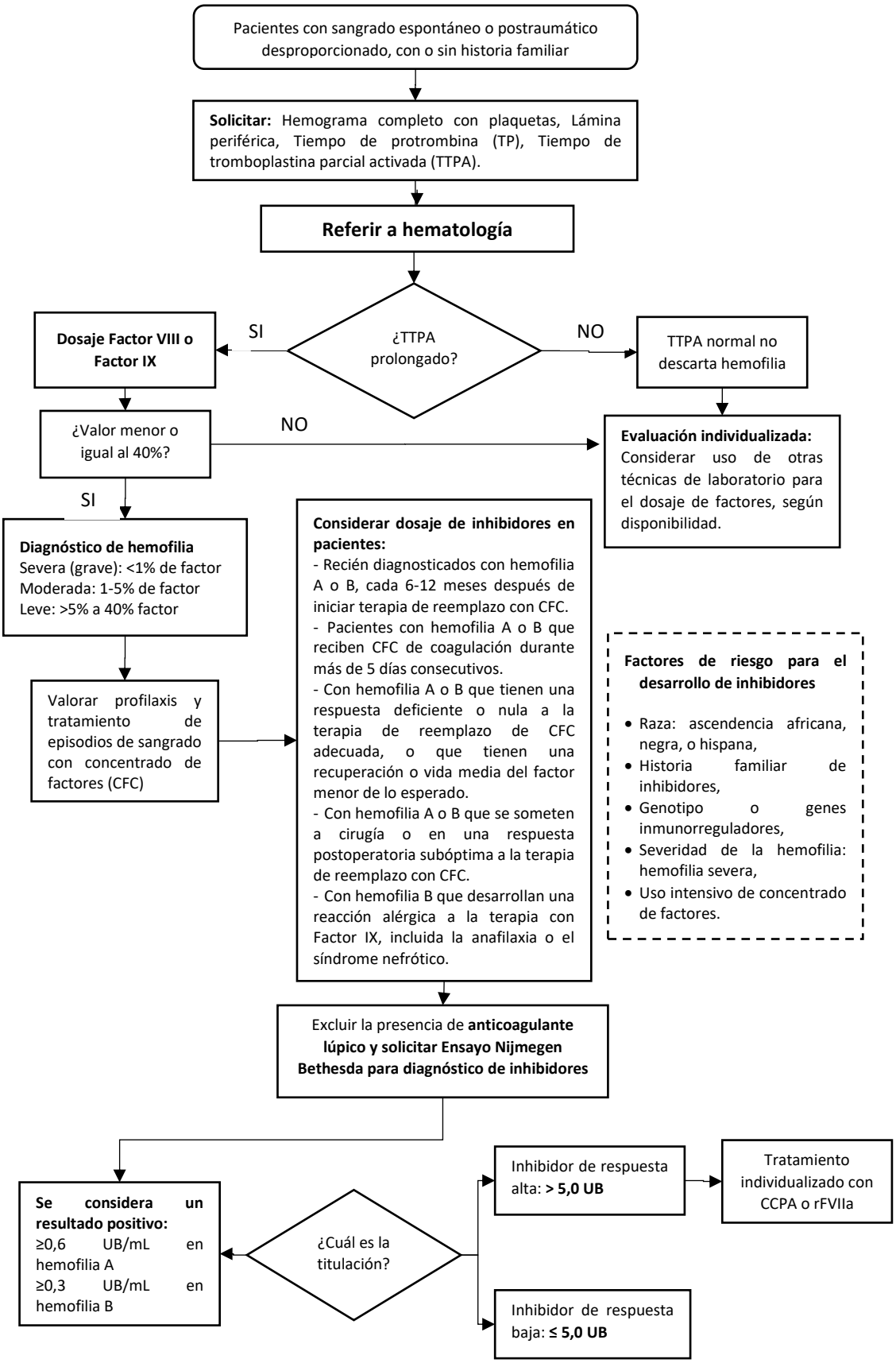
Figura 1. Flujograma para el diagnóstico de la hemofilia