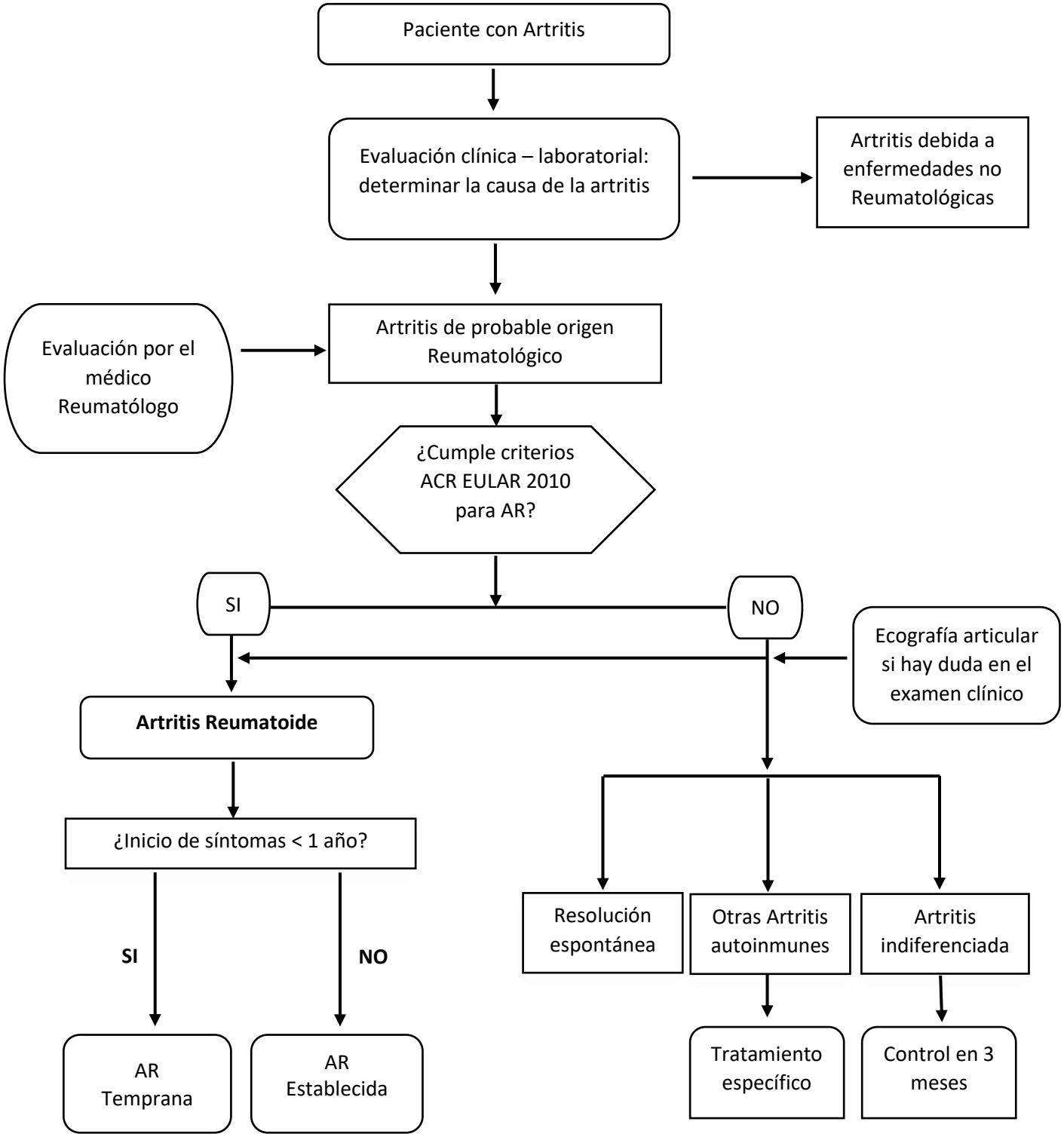B. Flujograma para el diagnóstico de AR.