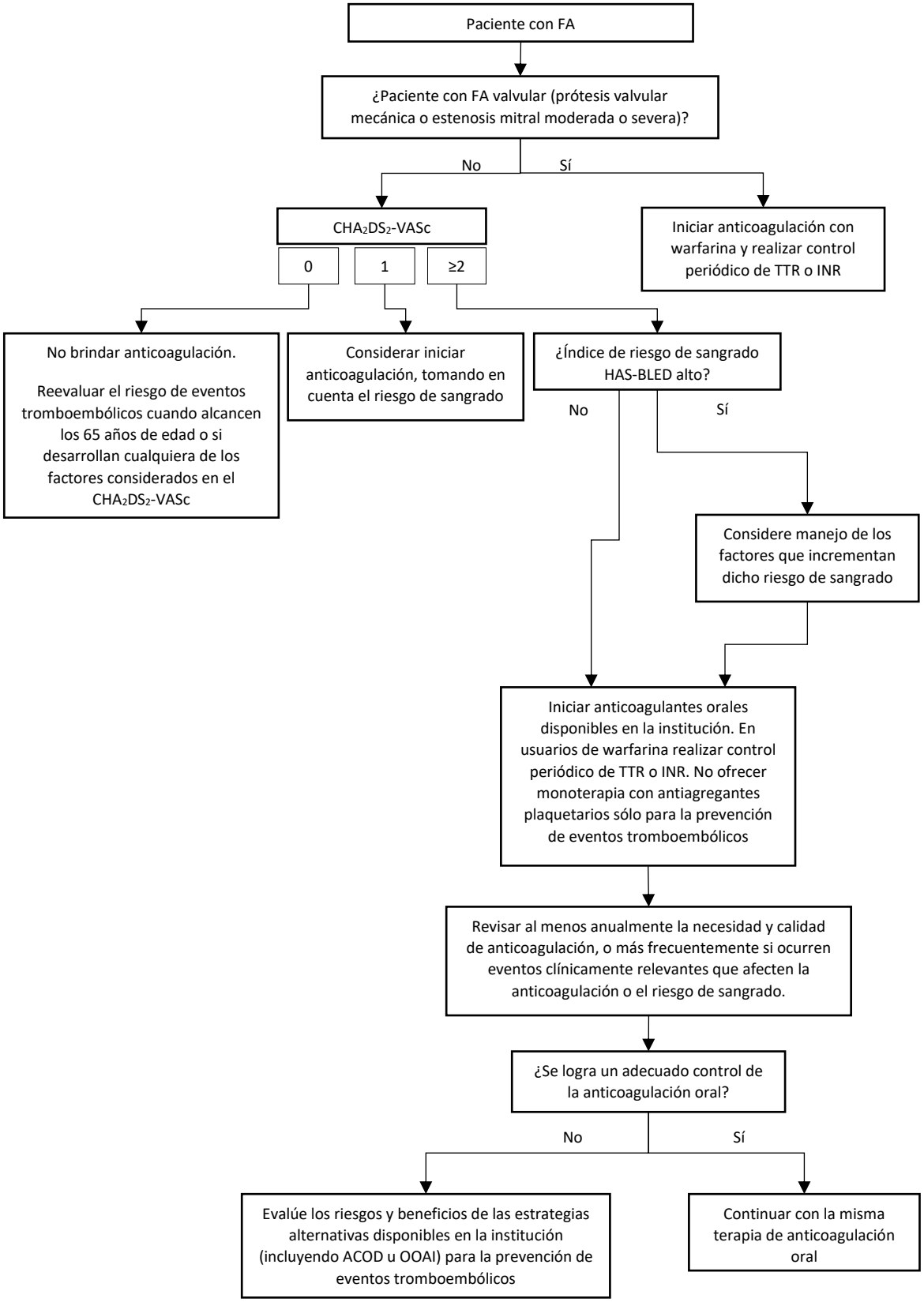PREVENCIÓN DE EVENTOS TROMBOEMBÓLICOS EN PACIENTES CON FIBRILACIÓN AURICULAR