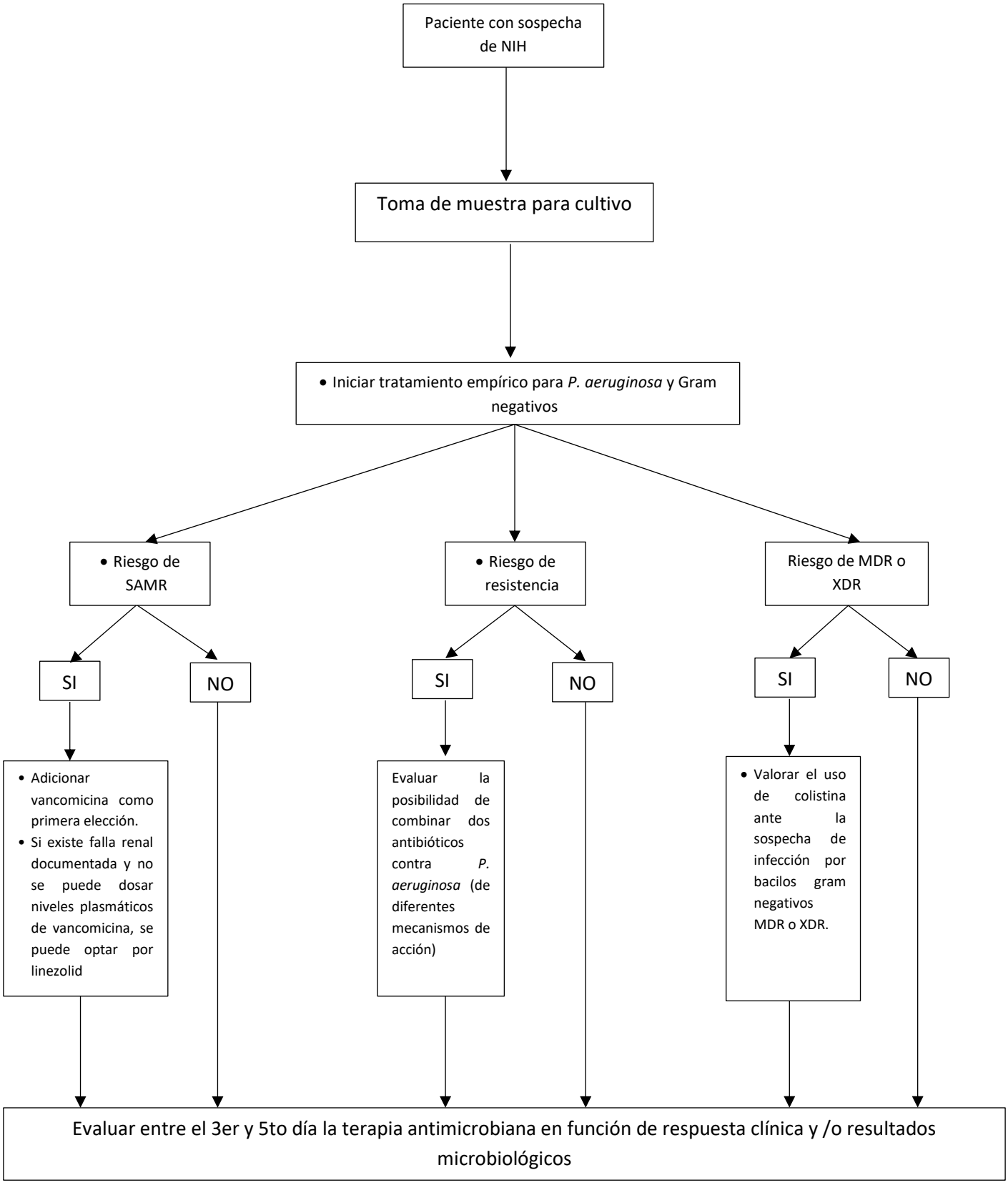Flujograma de diagnóstico y manejo empírico de pacientes con sospecha de NIH