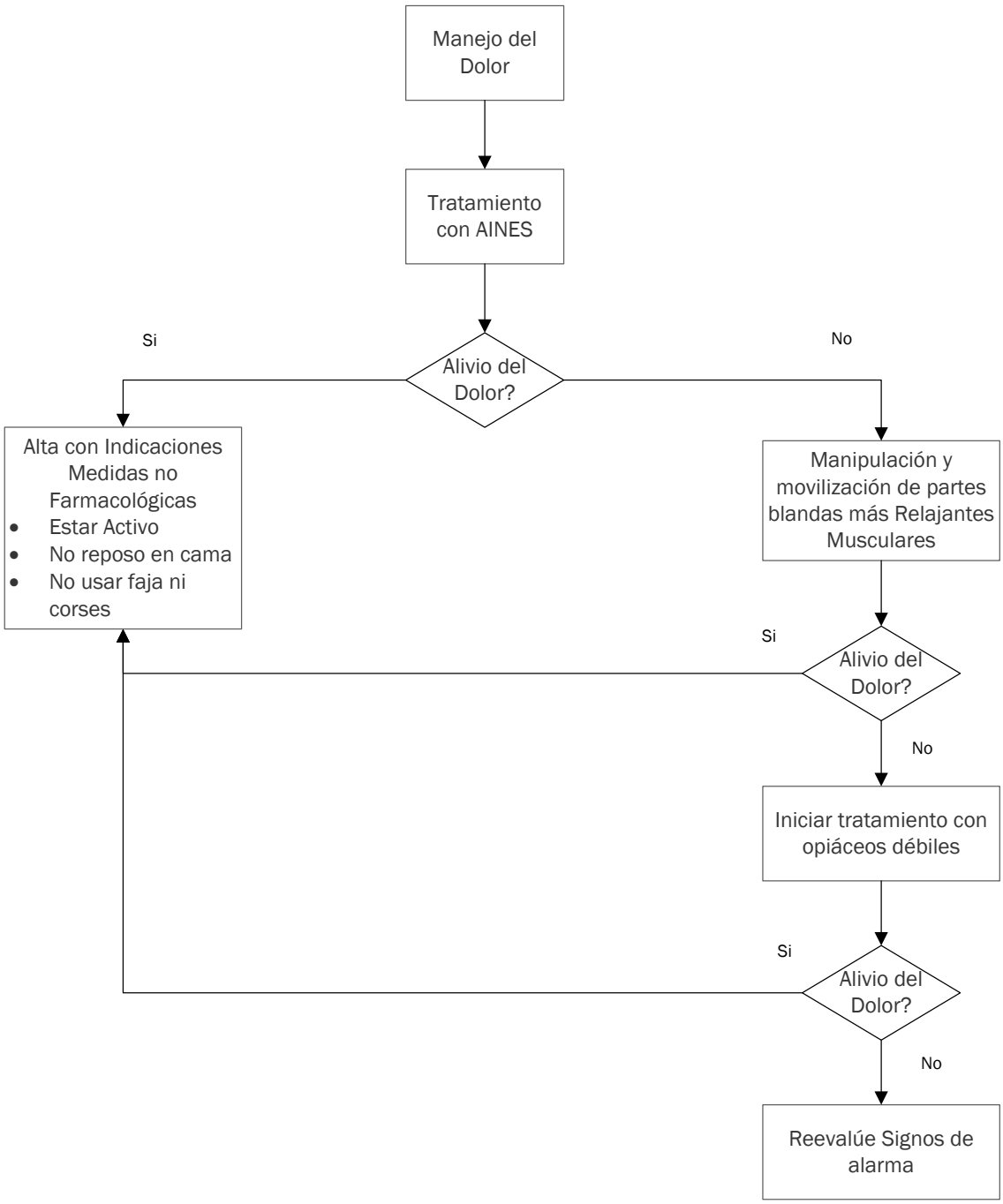Tratamiento de paciente con lumbalgia